

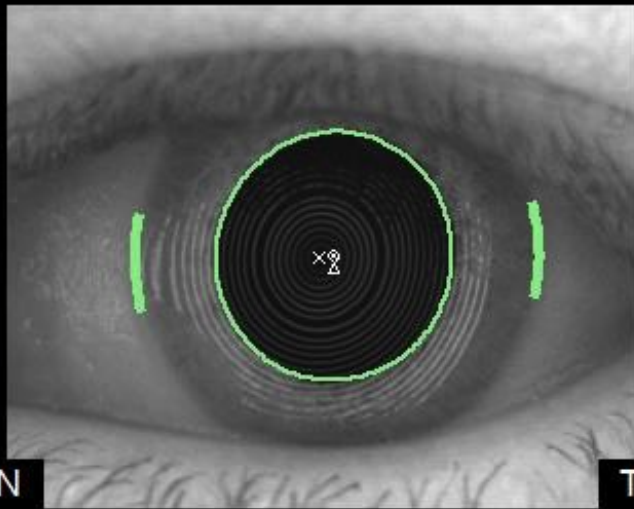

CZMI617330923
4/23/1974

Rings Image



N T

OS

12/4/2009
3:43:47 PM

HVID	11.7 mm
Pho. pup.	4.67 mm
Sco. pup.	6.38 mm

Standard palette
Auto scale



Axial Curvature

OS

12/4/2009
3:43:47 PM

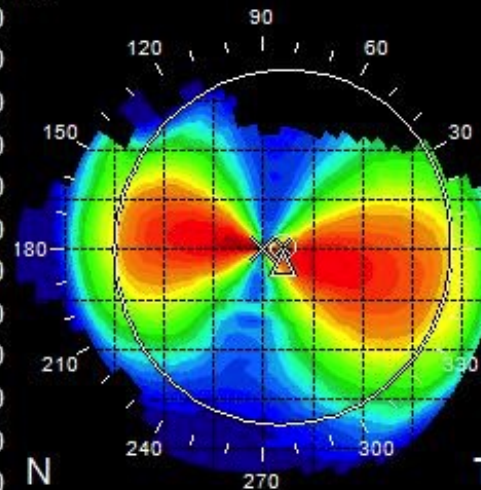

N T

Steep K	47.52 D @ 170
Flat K	43.30 D @ 80
Astigmatism	4.22 D
Eccentricity	0.70
Q	-0.49
Shape Factor	0.49
Pup. diam	7.0 mm

Standard palette
Auto scale

Mean Curvature

OS

12/4/2009
3:43:47 PM

Steep K	47.52 D @ 170
Flat K	43.30 D @ 80
Astigmatism	4.22 D
Shape Factor	0.49
CIM	0.65 μ m
TKM	46.51 D

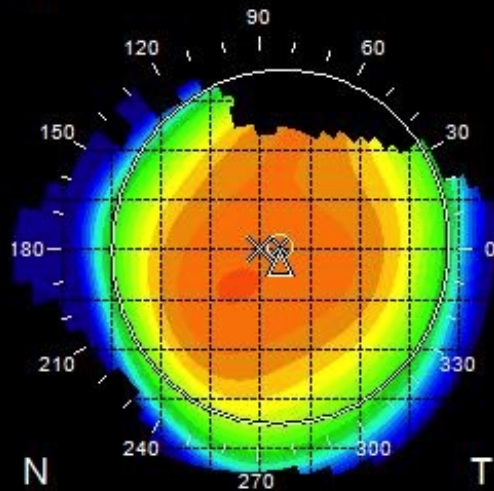
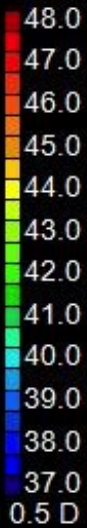

N T

Standard palette
Auto scale

Tangential Curvature

OS

12/4/2009
3:43:47 PM

Shape Factor	0.49
CIM	0.65 μ m
TKM	46.51 D

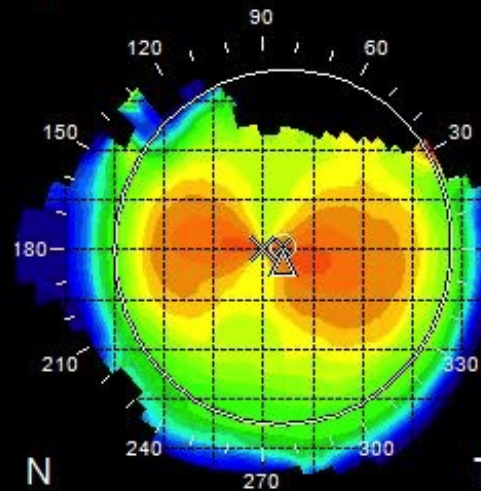
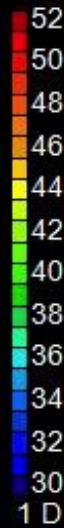

N T